

SOLAR ACCESS SUMMARY  
(AT WINTER SOLSTICE - JUNE 21st)

	NUMBER OF UNITS	SOLAR ACCESS UNITS
GROUND	19 UNITS	10 UNITS
LEVEL 1	21 UNITS	21 UNITS
TOTAL	40 UNITS	31 UNITS (77.5 % )
COMMUNAL LIVING ROOM	1 ROOM	3 HOURS OF SUNLIGHT



1 GROUND- SOLAR ANALYSIS  
1:400

2 LEVEL 01- SOLAR ANALYSIS  
1:400

- ID**
- CHANGE**
- GROUND FLOOR COMMON ROOM CONVERTED TO BOARDING ROOM
  - BOARDING ROOM G08 CONVERTED TO BUILDING MANAGER'S ROOM
  - BOARDING ROOM G09 CONVERTED TO TERRACE FOR NEW BUILDING MANAGERS ROOM
  - BUILDING MANAGERS ROOM 120 AND ADJOINING TERRACE CONVERTED TO COMMON ROOM
  - LEVEL 1 EXTERNAL COMMON ROOM CONVERTED TO BOARDING ROOM
  - ELEVATIONS AND SECTIONS AMENDED FOR CONSISTENCY WITH FLOOR PLANS
  - ADDITIONAL ROOM AREAS PROVIDED AS PER AHSEPP DEFINITION FOR BOARDING ROOMS
  - SOLAR ANALYSIS UPDATE FOR NEW COMMON ROOM LOCATION

GENERAL NOTES

© FUSE ARCHITECTURE.  
NO REPRODUCTION WITHOUT PERMISSION  
UNLESS NOTED OTHERWISE.  
\*THIS DRAWING IS NOT FOR CONSTRUCTION.  
ALL DIMENSIONS AND LEVELS ARE TO BE CHECKED ON SITE PRIOR TO THE COMMENCEMENT OF WORK.  
\*INFORM FUSE ARCHITECTURE OF ANY DISCREPANCIES FOR CLARIFICATION BEFORE PROCEEDING WITH WORK.  
\*DRAWINGS ARE NOT TO BE SCALED.  
\*USE ONLY FIGURED DIMENSIONS.  
\*REFER TO CONSULTANT DOCUMENTATION FOR FURTHER INFORMATION.

REVISION ID	AMENDMENT	DATE	NOTES
01	ISSUE FOR S4.55 (2)	25/11/2019	
02	ISSUE FOR RFI	20/03/2020	



ARCHITECTURE  
**FUSE**  
ARCHITECTURE | URBAN DESIGN | INTERIOR DESIGN  
STUDIO 64  
81 MARLBOROUGH STREET  
SURRY HILLS NSW 2010  
MAIL@FUSEARCHITECTURE.COM.AU  
ABN 81 612 046 643  
NOMINATED ARCHITECT  
RACHID ANDARY 8627

CLIENT  
Ace Demolition Pty Ltd  
  
Ace Demolition Pty Ltd



PROJECT  
65-71 KERRS ROAD LIDCOMBE  
  
SITE ADDRESS  
65-71 Kerrs Rd Lidcombe  
  
JOB NO  
1908

CHECKED  
RA  
  
DATE  
25/03/2020  
  
PROJECT STATUS  
S 4.55

DRAWN  
AD  
  
SCALE  
1:400, 1:1 @ A3

DRAWING TITLE  
**SOLAR ANALYSIS**

SHEET NO.  
A 5.02  
REVISION.  
**02**

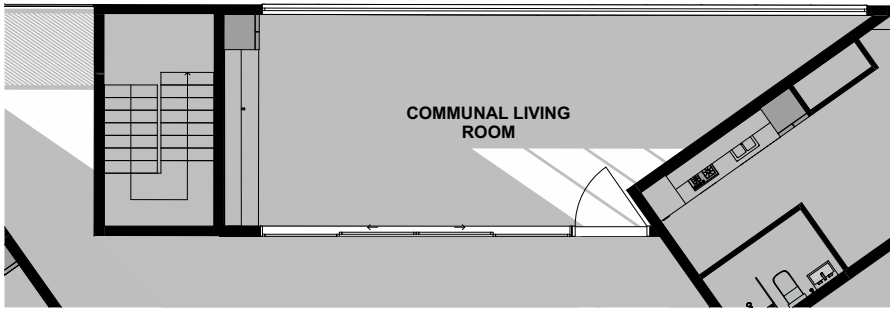

1 SHADOW JUNE 21 9AM  
1:150

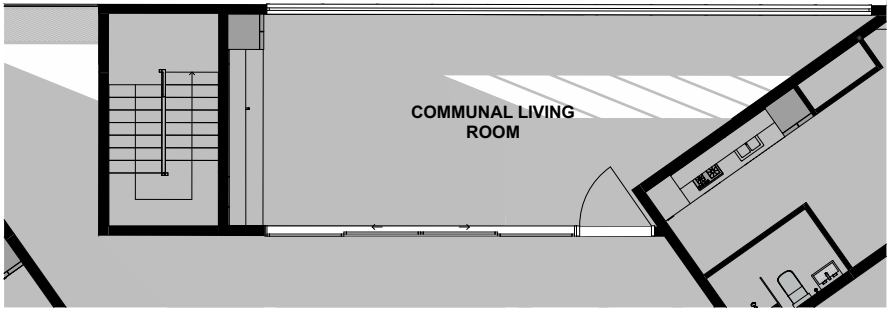

2 SHADOW JUNE 21 10AM  
1:150

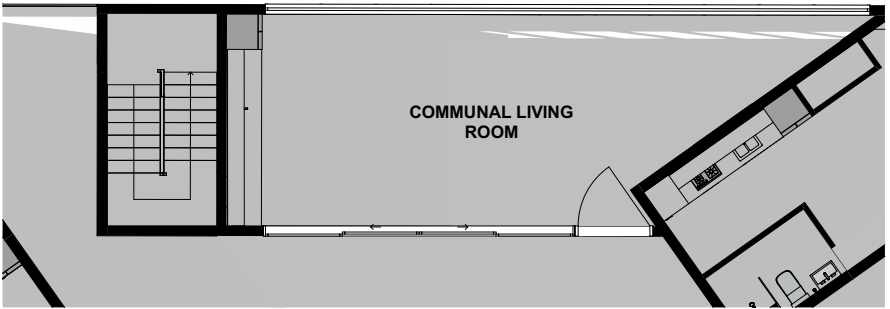

3 SHADOW JUNE 21 11AM  
1:150

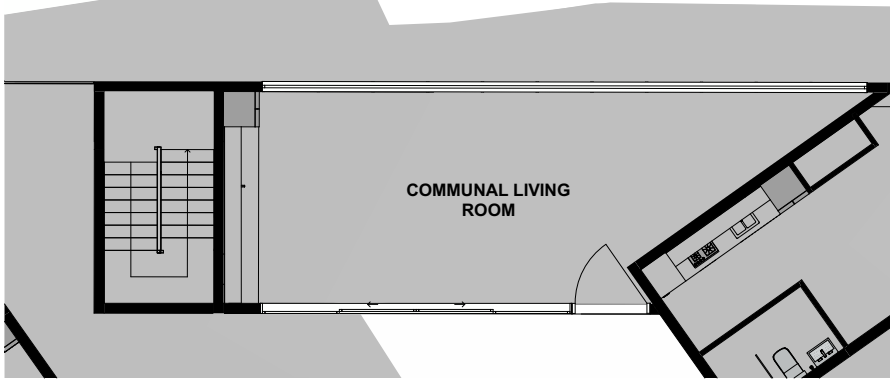

4 SHADOW JUNE 21 12 PM  
1:150

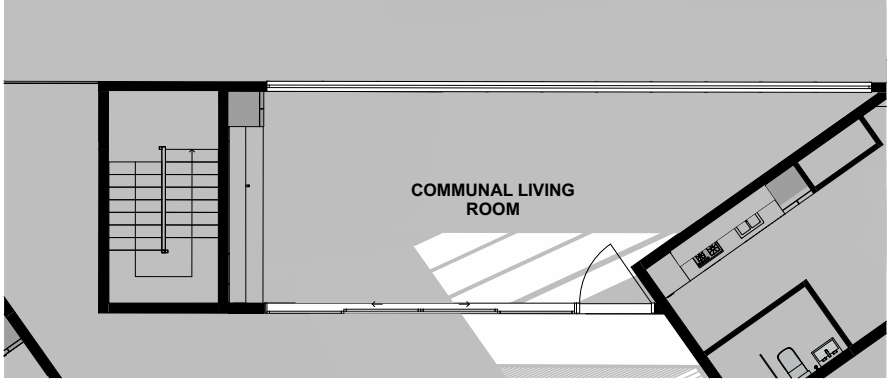

5 SHADOW JUNE 21 1 PM  
1:150

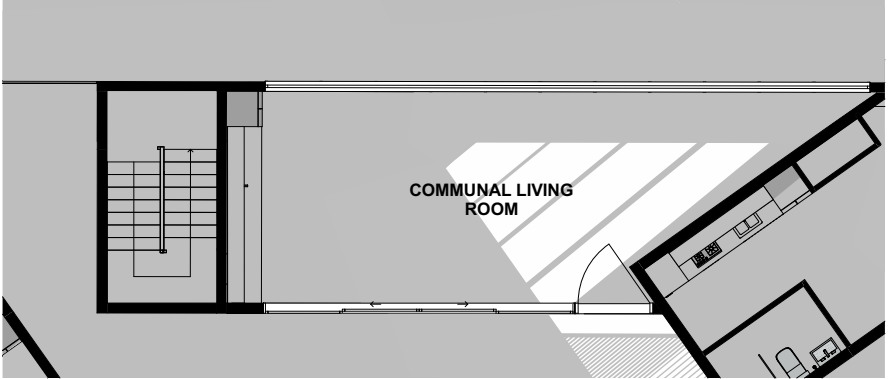

6 SHADOW JUNE 21 2 PM  
1:150

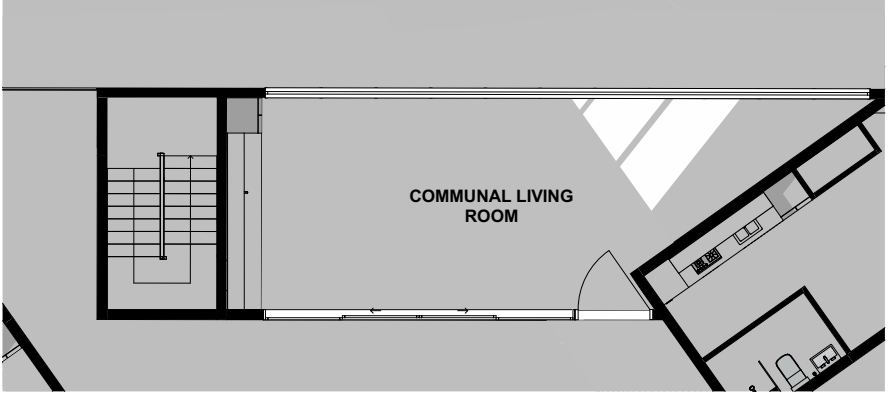

7 SHADOW JUNE 21- 3 PM  
1:150

- ID**
1. GROUND FLOOR COMMON ROOM CONVERTED TO BOARDING ROOM
  2. BOARDING ROOM G08 CONVERTED TO BUILDING MANAGER'S ROOM
  3. BOARDING ROOM G09 CONVERTED TO TERRACE FOR NEW BUILDING MANAGERS ROOM
  4. BUILDING MANAGERS ROOM 120 AND ADJOINING TERRACE CONVERTED TO COMMON ROOM
  5. LEVEL 1 EXTERNAL COMMON ROOM CONVERTED TO BOARDING ROOM
  6. ELEVATIONS AND SECTIONS AMENDED FOR CONSISTENCY WITH FLOOR PLANS
  7. ADDITIONAL ROOM AREAS PROVIDED AS PER AHSEPP DEFINITION FOR BOARDING ROOMS
  8. SOLAR ANALYSIS UPDATE FOR NEW COMMON ROOM LOCATION

02

02

GENERAL NOTES  
© FUSE ARCHITECTURE.  
NO REPRODUCTION WITHOUT PERMISSION  
UNLESS NOTED OTHERWISE.  
\*THIS DRAWING IS NOT FOR CONSTRUCTION.  
ALL DIMENSIONS AND LEVELS ARE TO BE CHECKED ON SITE PRIOR TO THE COMMENCEMENT OF WORK.  
\*INFORM FUSE ARCHITECTURE OF ANY DISCREPANCIES FOR CLARIFICATION BEFORE PROCEEDING WITH WORK.  
\*DRAWINGS ARE NOT TO BE SCALED.  
\*USE ONLY FIGURED DIMENSIONS.  
\*REFER TO CONSULTANT DOCUMENTATION FOR FURTHER INFORMATION.

REVISION ID	AMENDMENT	DATE
01	ISSUE FOR S4.55 (2)	25/11/2019
02	ISSUE FOR RFI	20/03/2020

ARCHITECTURE  
**mo**  
**ma**

ARCHITECT  
**FUSE**  
ARCHITECTURE | URBAN DESIGN | INTERIOR DESIGN  
STUDIO 64  
81 MARLBOROUGH STREET  
SURRY HILLS NSW 2010  
MAIL@FUSEARCHITECTURE.COM.AU  
ABN 81 612 046 643  
NOMINATED ARCHITECT  
RACHID ANDARY 8627

CLIENT  
Ace Demolition Pty Ltd  
  
Ace Demolition Pty Ltd



PROJECT  
65-71 KERRS ROAD LIDCOMBE  
  
SITE ADDRESS  
65-71 Kerrs Rd Lidcombe  
  
JOB NO  
1908

CHECKED  
RA  
  
DATE  
25/03/2020  
  
PROJECT STATUS  
S 4.55

DRAWN  
AD  
  
SCALE  
1:150  
  
@ A3

DRAWING TITLE  
**COMMON ROOM SOLAR PENETRATION**  
  
SHEET NO.  
A 5.03  
  
REVISION.  
02

file: 1908\_LIDCOMBE3\_S4.55.pln

print date and time:  
Wednesday, 25 March 2020

@ 4:34 PM